

# Heavy Duty

Jonas Mollberg

Heavy

13

16

Gtr. 1

# Heavy Duty

Jonas Mollberg

Heavy

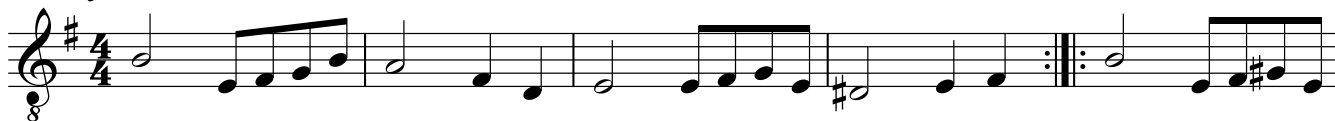

Gtr. 2

# Heavy Duty

Jonas Mollberg

**Heavy**

**D.C. al Fine**

# Heavy Duty

Jonas Mollberg

Heavy

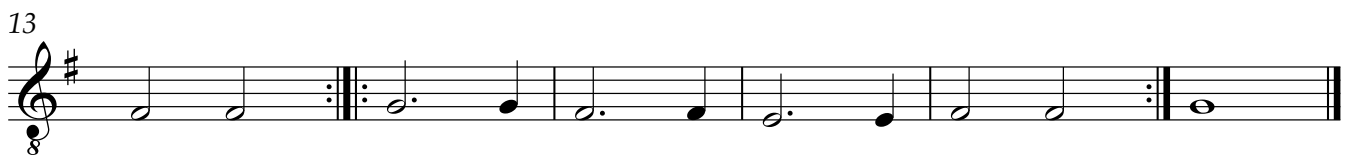
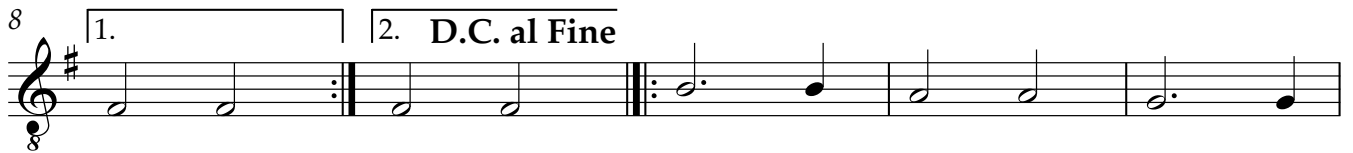
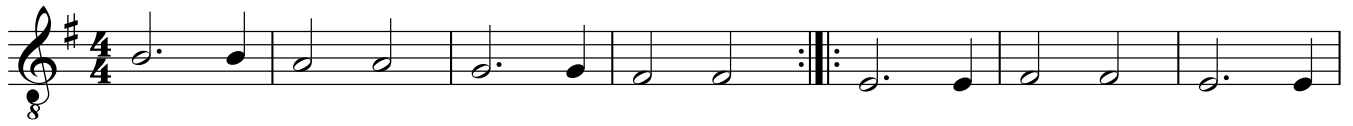

Bass

# Heavy Duty

Jonas Mollberg

Heavy

D.C. al Fine

