

Coastline

Fluid

Jonas Mollberg

5

9

1.

13

2.

Gm7 C7 Fmaj7

17

Bbmaj7 Em7(b5) A7 Dm

21

D7

25

Rasq.

29

D.C. al Coda

33

Repeat and fade. Feel free to improvise over the chords..

36

Coastline

Acoustic Guitar

Jonas Mollberg

Fluid

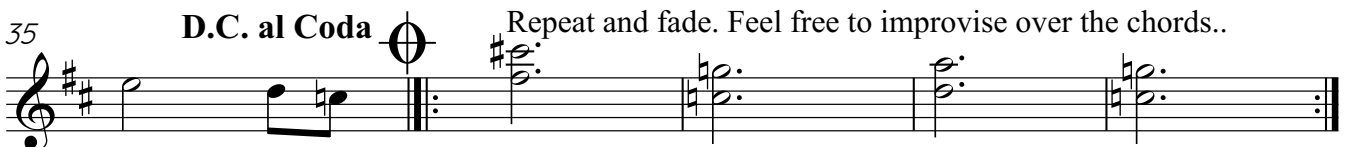
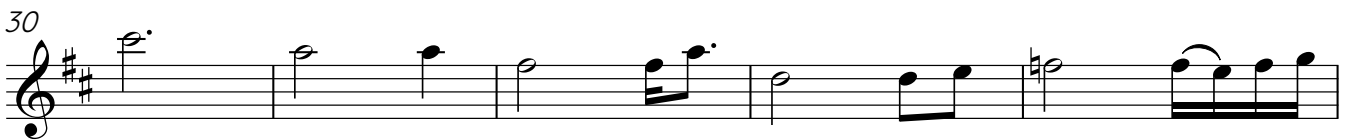
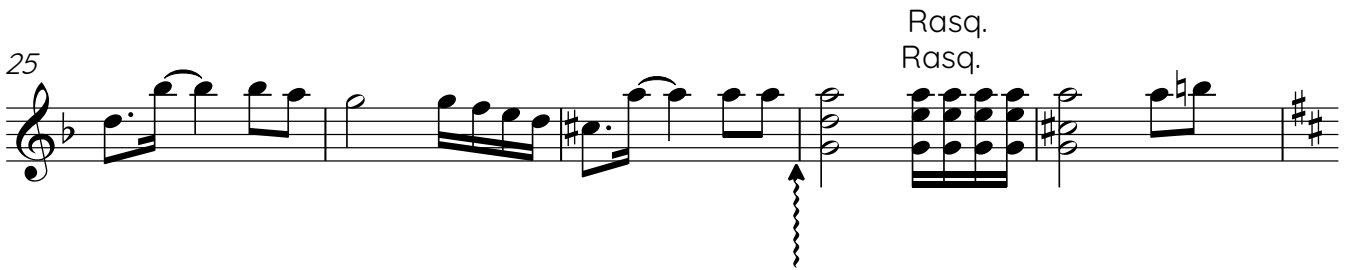
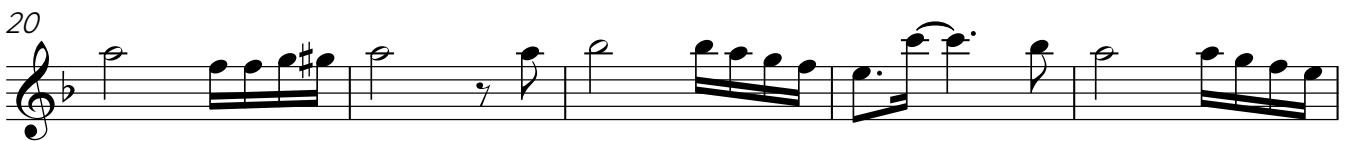
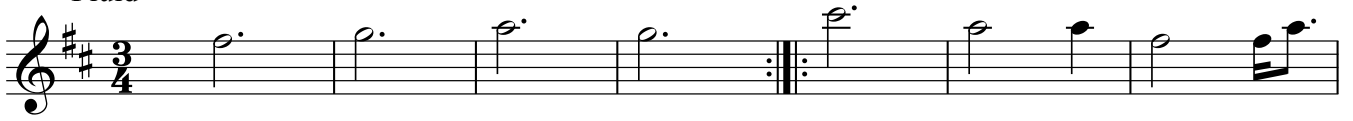

Coastline

Acoustic Guitar

Jonas Mollberg

Fluid

10

17

23

29

35 **D.C. al Coda**  Repeat and fade. Feel free to improvise over the chords..

Coastline

Acoustic Guitar

Jonas Mollberg

Fluid

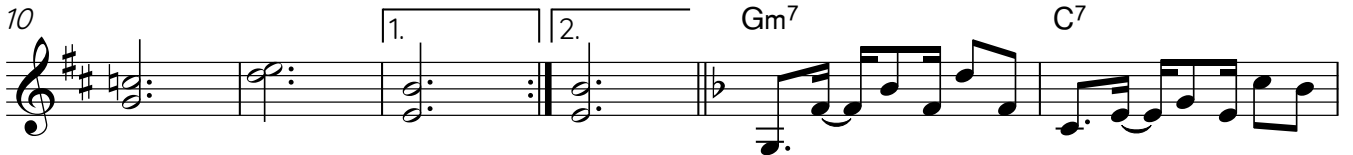

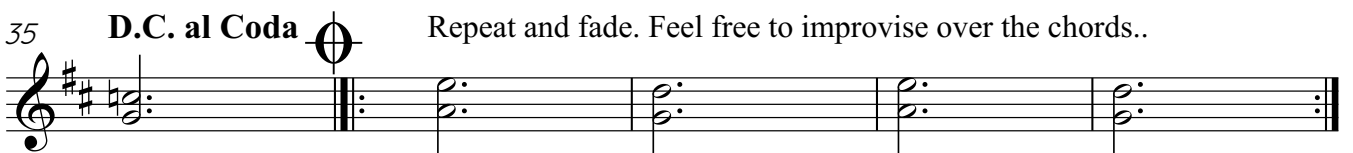

Coastline

Acoustic Guitar

Jonas Mollberg

Fluid

