

Rebecca

Cha-Cha-Cha

Palano - Loti - Martinez

Arr: Jonas Mollberg

8

Gitarr 1

Gitarr 2

Akustisk bas

6

8

1.

10

2.

8

15

8

19

23

Git 1

Rebecca

Cha-Cha-Cha

Palano - Loti - Martinez

Arr: Jonas Mollberg

Git 2

Rebecca

Cha-Cha-Cha

Palano - Loti - Martinez

Arr: Jonas Mollberg

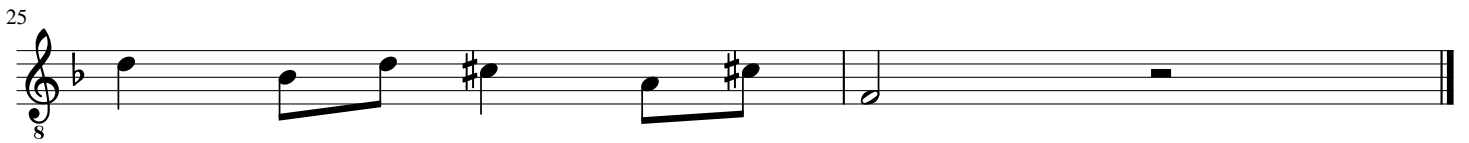

Akustisk bas

Rebecca

Cha-Cha-Cha

Palano - Loti - Martinez

Arr: Jonas Mollberg

8 A7 Dm A7 Dm A7 Dm B \flat 7 A7

9 1. 2. Dm Dm C7 F A7 Dm C7 F

17 E7 A7 A7 Dm A7 Dm A7 Dm

25 B \flat 7 A7 Dm
